CARTOON NETWORK
#1
$1.99 US
$3.25 CAN
SEP 99
APPROVED BY THE COMICS CODE AUTHORITY
DEXTER'S LABORATORY
"LET THE COMIC BEGIN!"
DIRECT SALES
00111>
7 61941 21961 5

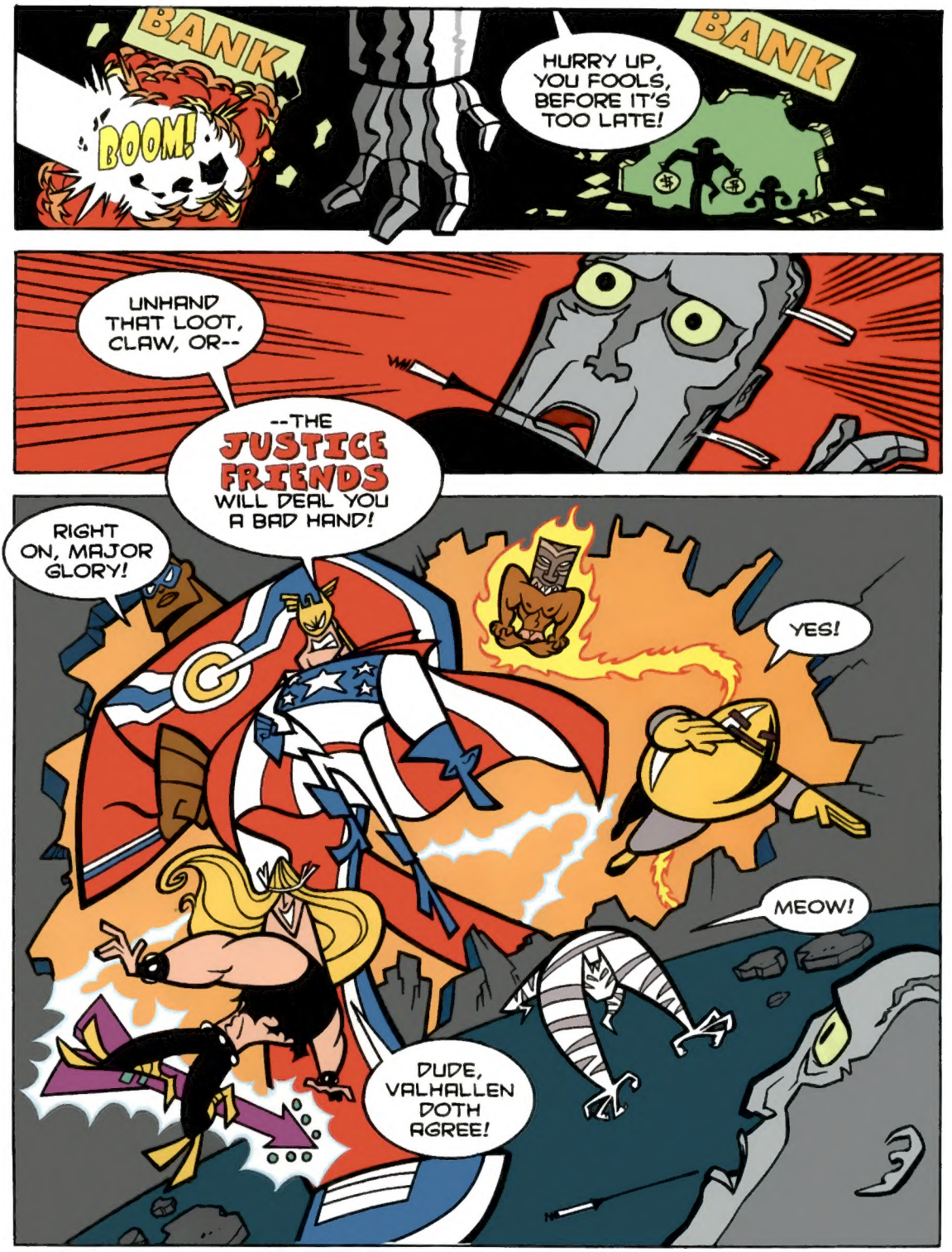

DEXTER'S LABORATORY 1. September, 1999. Published monthly by DC Comics, 1700 Broadway, New York, NY 10019. POSTMASTER: Send address changes to DEXTER'S LABORATORY, DC Comics Subscriptions, P.O. Box 0528, Baldwin, NY 11510. Annual subscription rate $23.88. Canadian subscribers must add $12.00 for postage and GST. GST # is R125921072. All foreign countries must add $12.00 for postage. U.S. funds only. Copyright © 1999 Cartoon Network. All Rights Reserved. DEXTER'S LABORATORY and all related characters and elements are trademarks of The Cartoon Network. Cartoon Network and logo are trademarks of Cartoon Network. The stories, characters and incidents mentioned in this magazine are entirely fictional. Printed on recyclable paper.
Printed in Canada.
DC Comics. A division of Warner Bros.–A Time Warner Entertainment Company

• JENETTE KAHN, President & Editor-in-Chief • PAUL LEVITZ, Executive Vice President & Publisher • MIKE CARLIN, Executive Editor •
• DANA KURTIN & HEIDI MacDONALD, Editors • HARVEY RICHARDS, Assistant Editor • RICHARD BRUNING, VP-Creative Director • PATRICK CALDON, VP-Finance & Operations •
• DOROTHY CROUCH, VP-Licensed Publishing • TERRI CUNNINGHAM, VP-Managing Editor • JOEL EHRLICH, Senior VP-Advertising & Promotions •
• ALISON GILL, Executive Director-Manufacturing • LILLIAN LASERSON, VP & General Counsel • JIM LEE, Editorial Director-WildStorm •
• JOHN NEE, VP & General Manager-WildStorm • BOB WAYNE, VP-Direct Sales •

WOMP
RUIN!
SOAR

WOW!

COMIC RELIEF

GENNDY TARTAKOVSKY With CRAIG McCRACKEN – Writers
GENNDY TARTAKOVSKY – Pencils JEFF ALBRECHT – Inks
PAT BROSSEAU – Letters NOELLE GIDDINGS – Colors
HARVEY RICHARDS – Assists DANA KURTIN With
HEIDI MacDONALD – Editors

Dexter's Lab Created by Genndy Tartakovsky

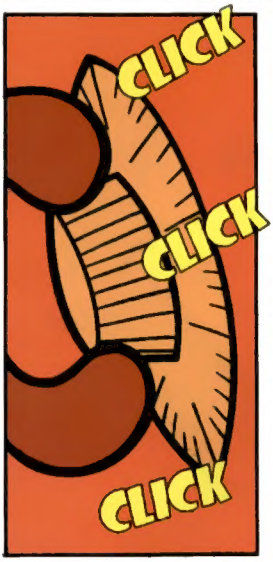

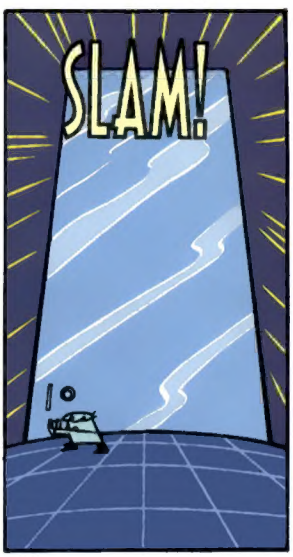

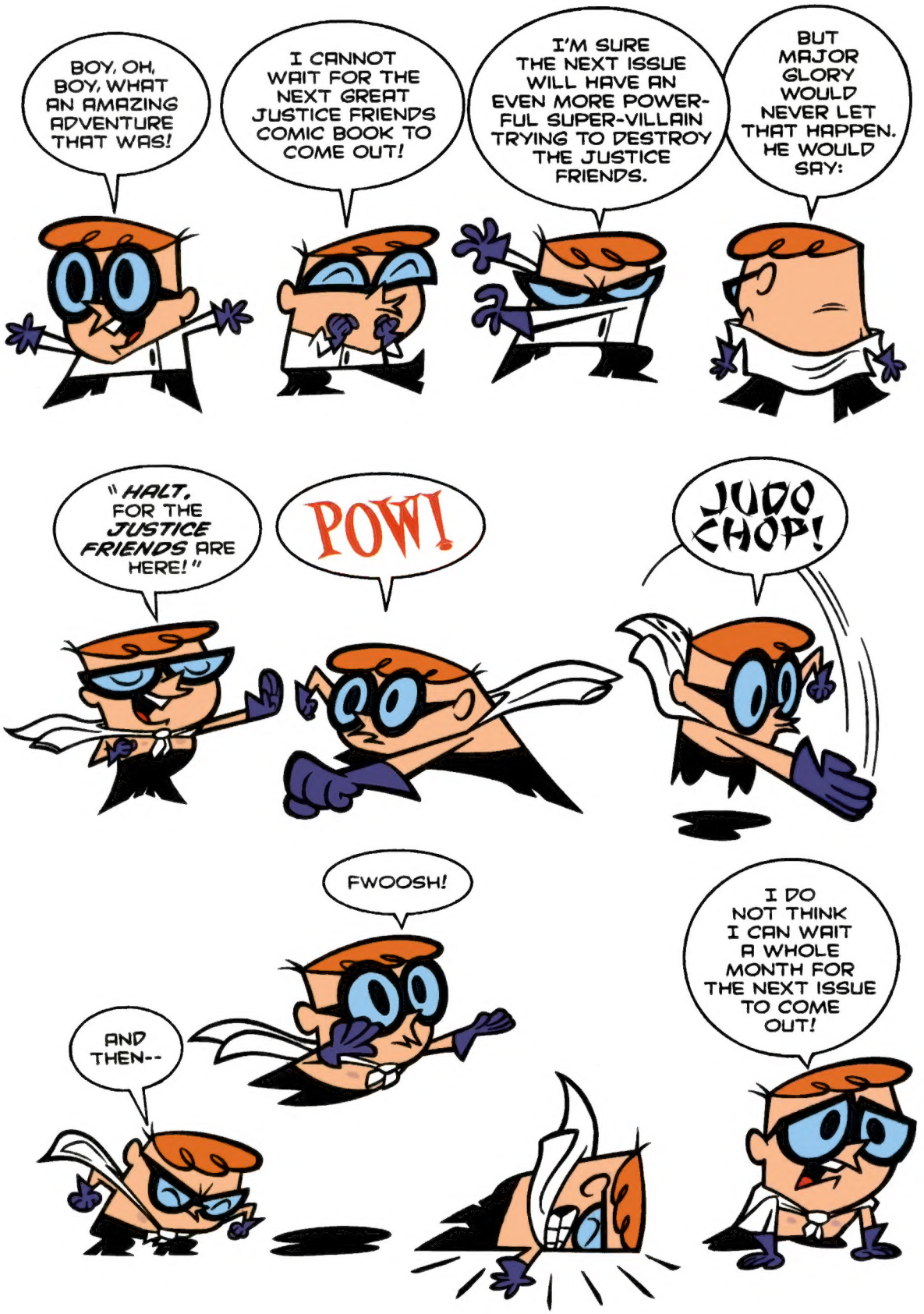
BOY, OH, BOY, WHAT AN AMAZING ADVENTURE THAT WAS!
I CANNOT WAIT FOR THE NEXT GREAT JUSTICE FRIENDS COMIC BOOK TO COME OUT!
I'M SURE THE NEXT ISSUE WILL HAVE AN EVEN MORE POWERFUL SUPER-VILLAIN TRYING TO DESTROY THE JUSTICE FRIENDS.
BUT MAJOR GLORY WOULD NEVER LET THAT HAPPEN. HE WOULD SAY:
"HALT, FOR THE JUSTICE FRIENDS ARE HERE!"
POW!
JUDO CHOP!
FWOOSH!
AND THEN--
I DO NOT THINK I CAN WAIT A WHOLE MONTH FOR THE NEXT ISSUE TO COME OUT!

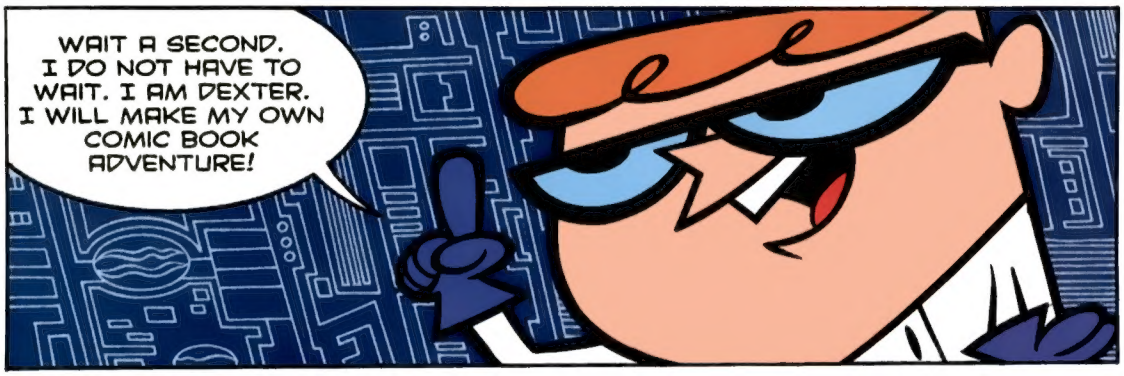
WAIT A SECOND. I DO NOT HAVE TO WAIT. I AM DEXTER. I WILL MAKE MY OWN COMIC BOOK ADVENTURE!

THIS STINKS!

I CANNOT DRAW!

WAIT! I DO NOT HAVE TO DRAW!

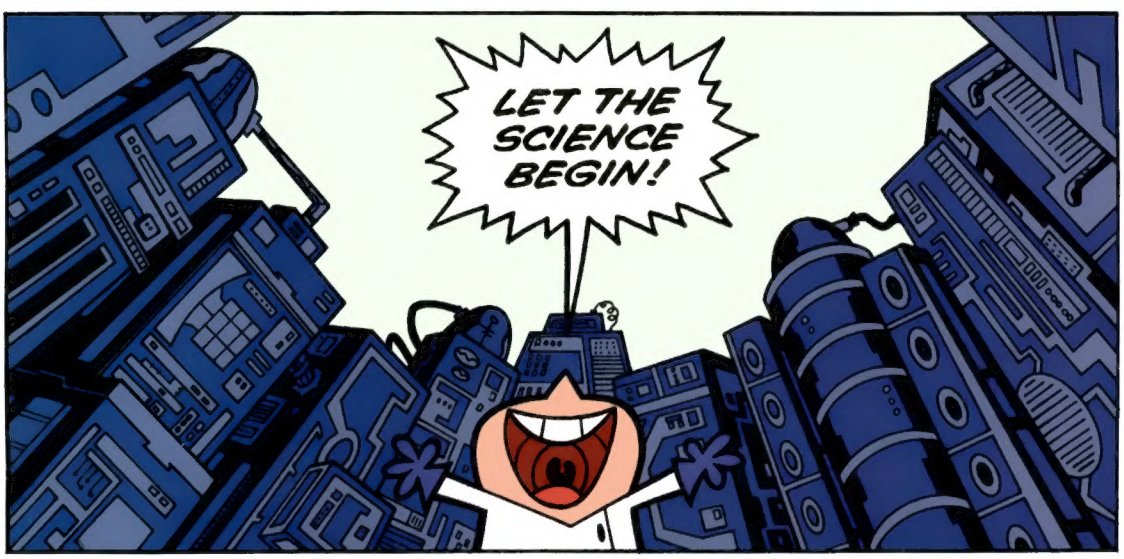
LET THE SCIENCE BEGIN!

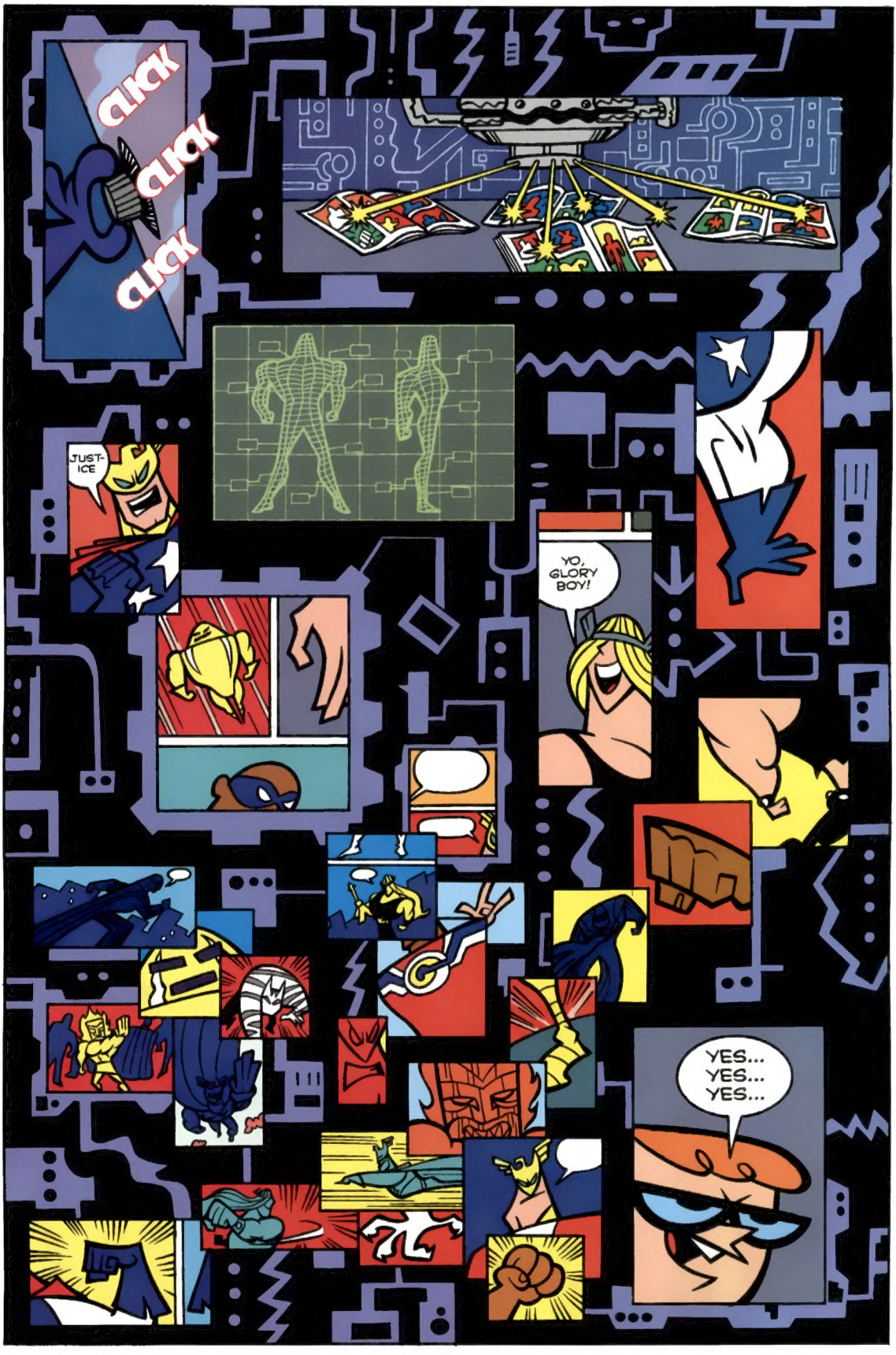
CLICK
CLICK
CLICK
JUST-ICE
YO, GLORY BOY!
YES... YES... YES...

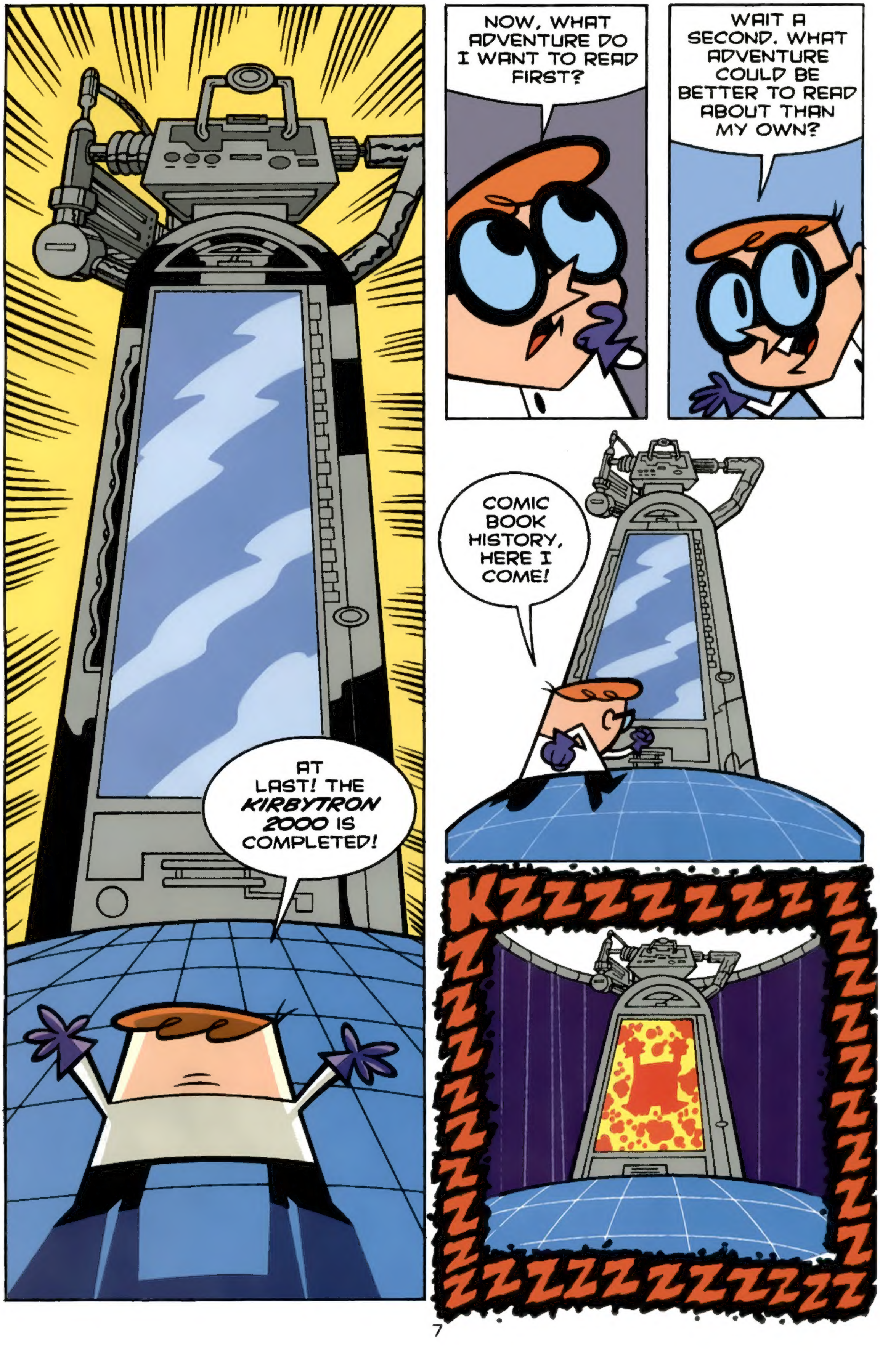
AT LAST! THE *KIRBYTRON 2000* IS COMPLETED!
NOW, WHAT ADVENTURE DO I WANT TO READ FIRST?
WAIT A SECOND. WHAT ADVENTURE COULD BE BETTER TO READ ABOUT THAN MY OWN?
COMIC BOOK HISTORY, HERE I COME!
KZZZZZZZZZZZZZZZZZZZZZZZZZZZZZZZZZZZZZZZ

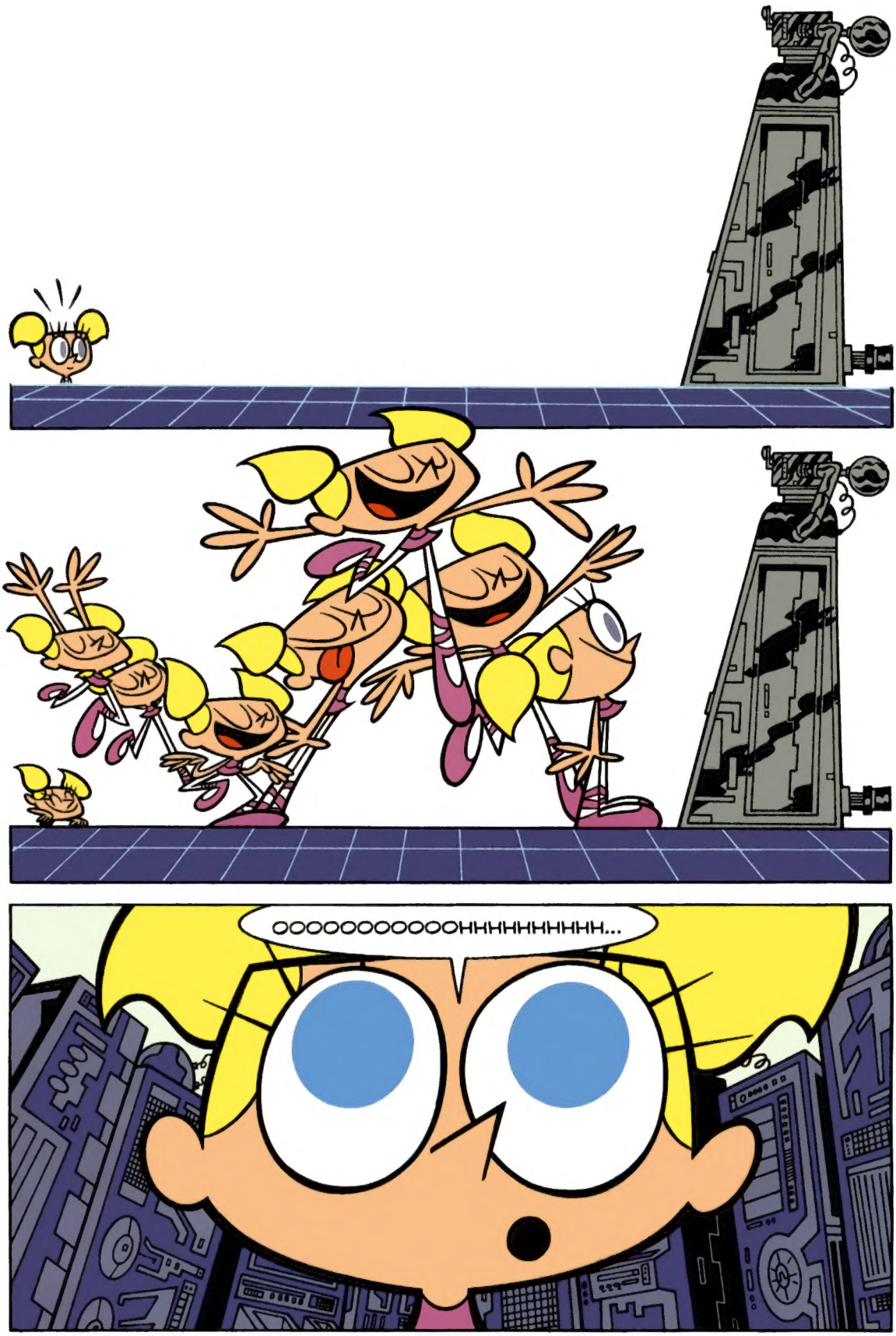
OOOOOOOOOOOOHHHHHHHHHH...

IN A WORLD WHERE HEROES HAVE DISAPPEARED AND EVIL HAS RUN AMOK, ONE MAN HAS STEPPED FORTH TO DEFEND THE INNOCENT. WHEN AN EMERGENCY CALLS, THIS HERO MYSTERIOUSLY APPEARS FROM HIS SECRET LABORATORY. HE IS KNOWN ONLY AS--

DEXTER

SUPER BEING OF SCIENCE!

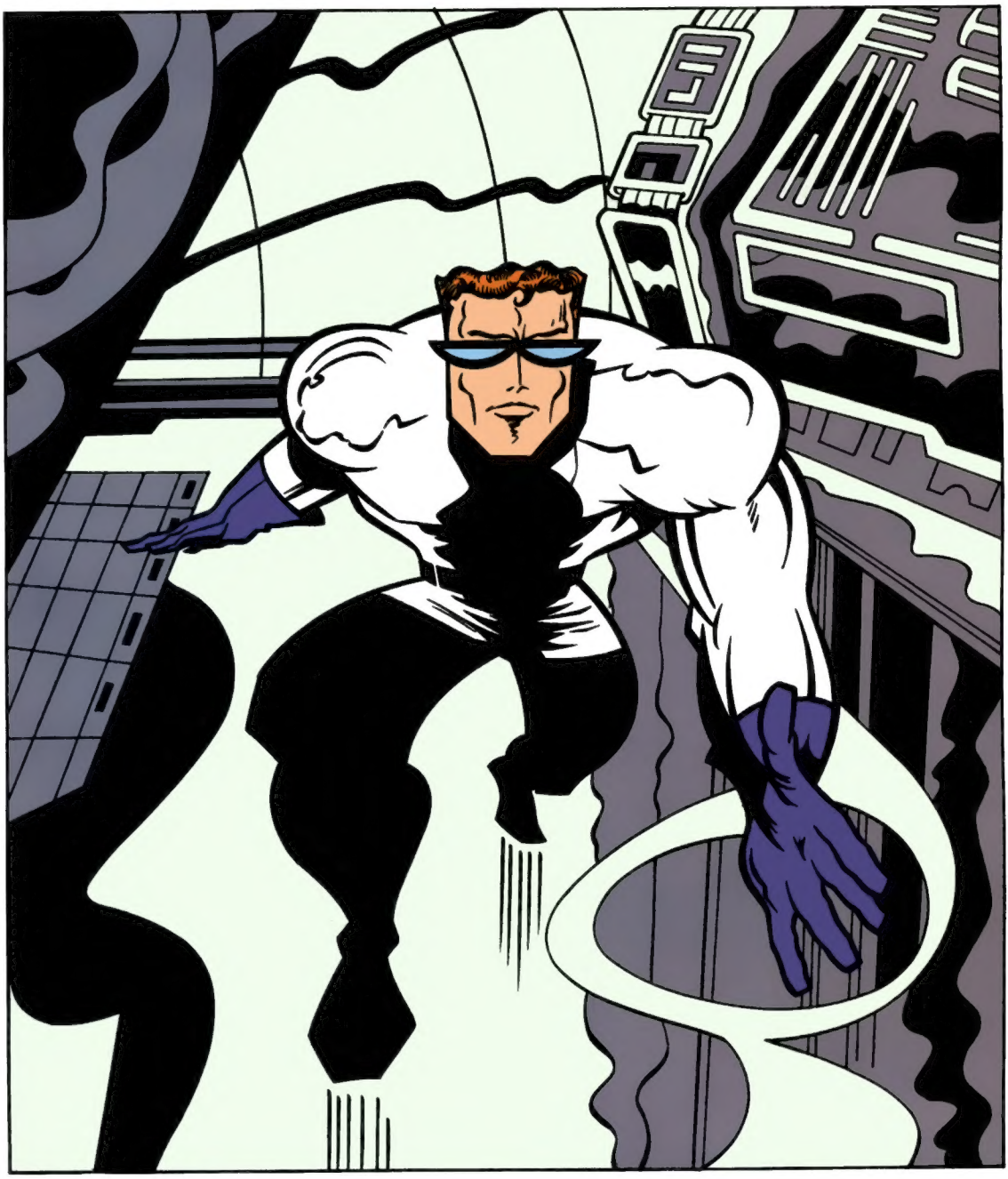

WOW! LOOK AT ME! I'M ALL COOL AND MUSCULAR!

WOW! MY VERY OWN WORD BALLOONS!

WOW! EVEN THE LAB LOOKS ALL COMIC-BOOKY!

WOW!

100 TONS
SUPER STRENGTH!
I CAN FLY!
BUT UNBEKNOWNST TO DEXTER, A STRANGE FIGURE LURKS ABOUT THE LAB...
LASER VISION!

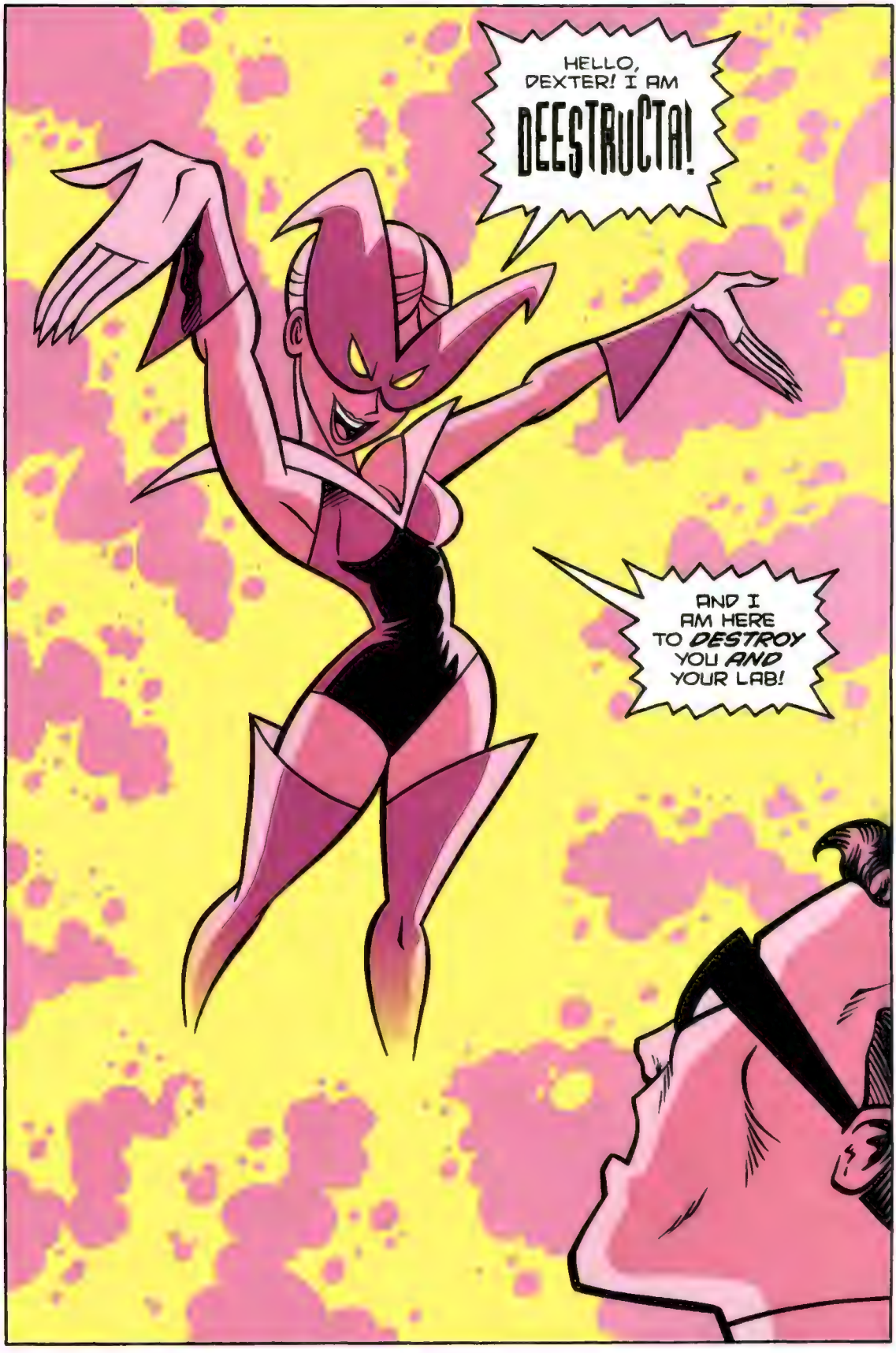
HELLO, DEXTER! I AM DEESTRUCTA!
AND I AM HERE TO DESTROY YOU AND YOUR LAB!

EINSTEIN'S GHOST!

WOW, THIS IS SO COOL! I CAN'T BELIEVE I AM GOING TO GET TO FIGHT MY VERY OWN SUPER-VILLAIN! AND SHE IS PURE EVIL. I CAN SENSE IT!

STOP! DO NOT PUSH THAT BUTTON!

ZAP

HALT THIS SENSELESS DESTRUCTION, DEESTRUCTA! OR FEEL THE WRATH OF DEXTER, SUPER BEING OF SCIENCE!
YOU'LL HAVE TO CATCH ME FIRST!

HER SPEED AND AGILITY ARE GREAT, BUT...

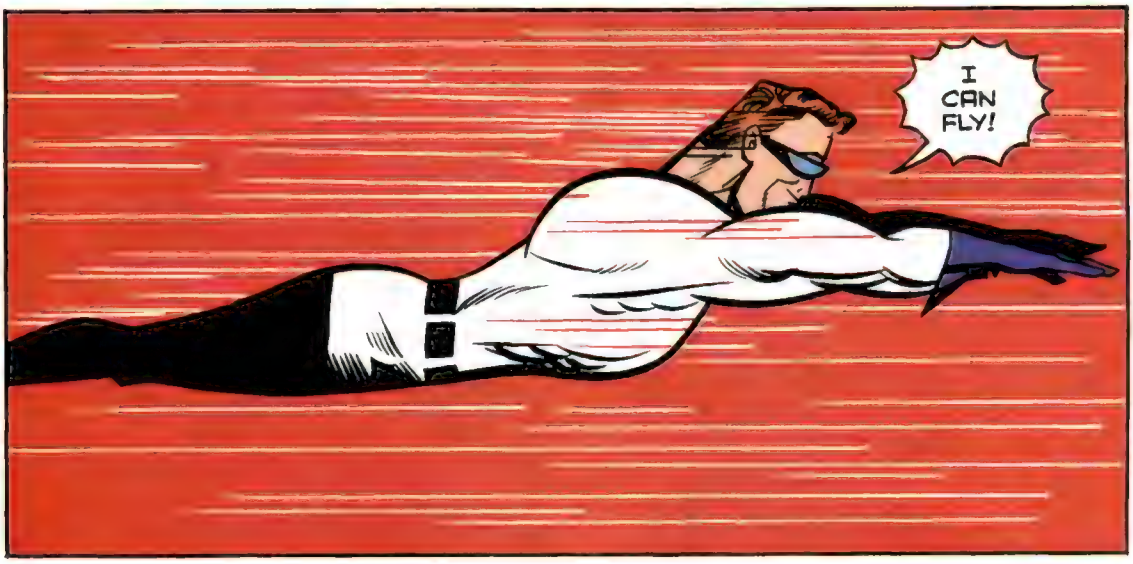
I CAN FLY!

GOTCHA.
Skiiiddd

NOT QUITE!

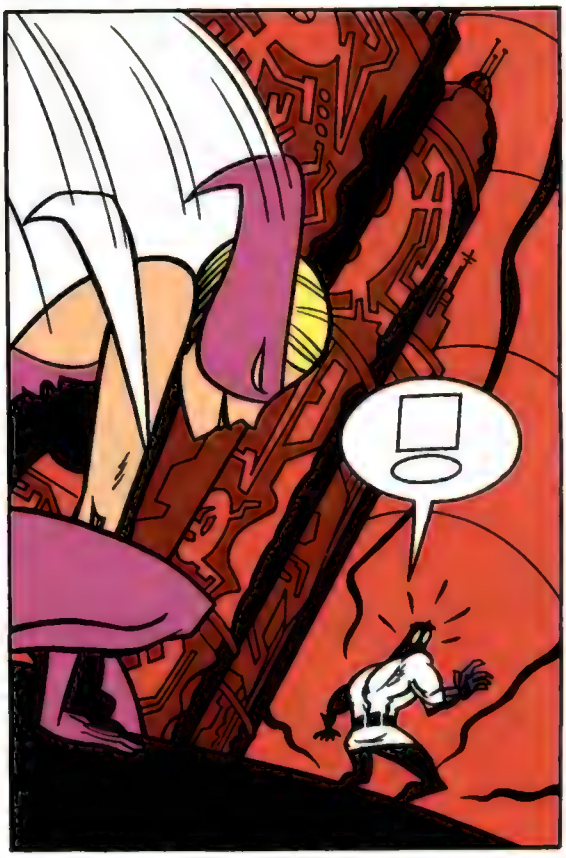

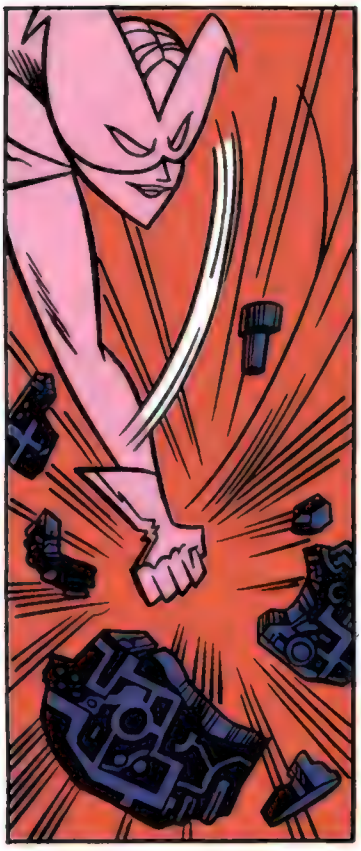

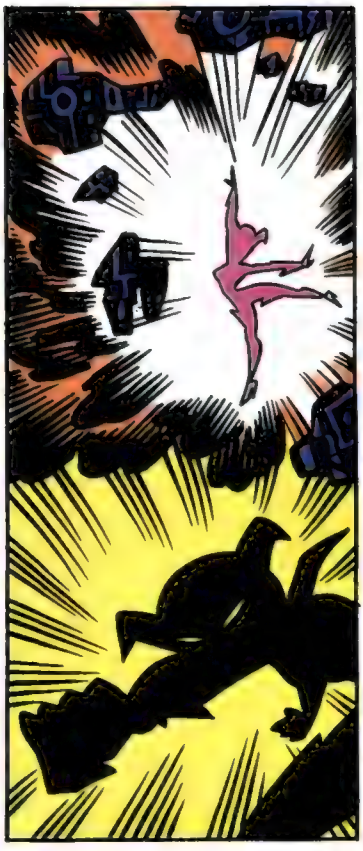

HER *POWER* IS TOO *GREAT!* MY LABORATORY DOES NOT HAVE MUCH TIME! IT'D TAKE FIVE TIMES MY OWN POWER TO STOP HER...WAIT! THAT'S IT!

CLICK
USING HIS **SUPER SCIENCE**, DEXTER INITIALIZES HIS **MULTI-MAKER!**

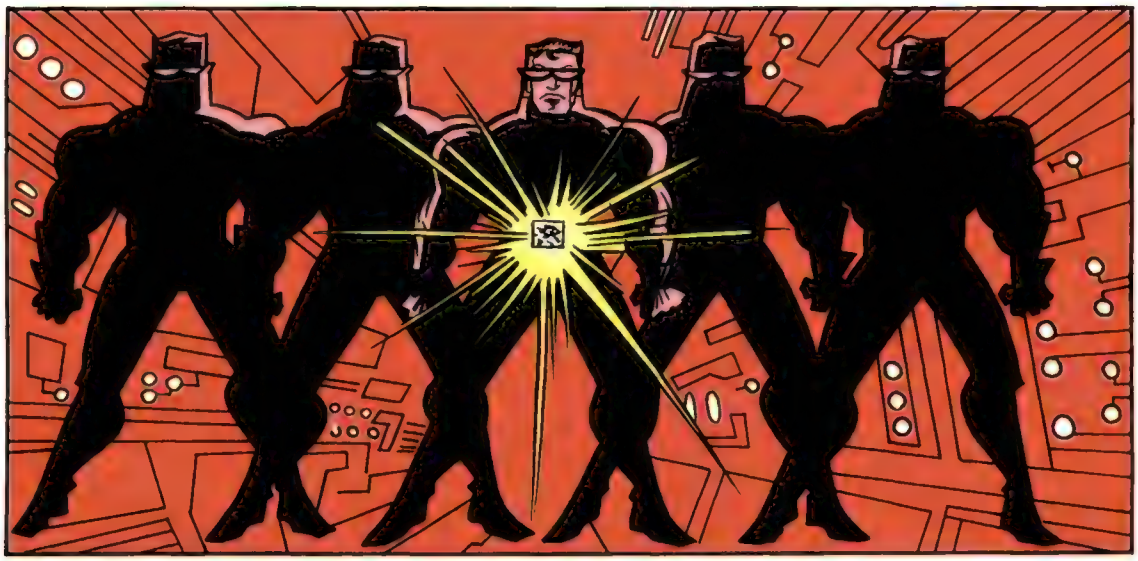

DEXTERS, ATTACK!

WHERE DID ALL OF YOU COME FROM?!

WE ARE HERE FROM THE SUPER GENIUS OF DEXTER TO STOP YOUR DESTRUCTION, DEESTRUCTA!

ZONK
BIF!
SOK!
BAP!
ZAM!
BAM!
POW!

WE'VE GOT HER!
YOU CANNOT ESCAPE US!
IT IS POINTLESS TO RESIST! YOU HAVE BEEN DEFEATED BY DEXTER!

NEVER!

BEFORE I DESTROY YOU, DEXTER--
--I WILL REVEAL TO YOU MY TRUE IDENTITY--
--SO YOU WILL FOREVER REMEMBER--
--THE FACE OF YOUR ULTIMATE NEMESIS!
NO! IT CANNOT BE...

DEEEEDEEEE!
THE END

ANNUIT COEPTIS
M·M·XII
DCLXVI NOVUS